

122°29'8"E

122°31'38"E

SOURCE

- Land Cover 2010 (NAMRIA)
- Ipil Cadastre - Pb-09-000018
- RT Lim Cadastre - Pb-09-000049
- IFSAR
- Google Earth
- DMA Topographic Map Nos. 3443-II & 3543-III

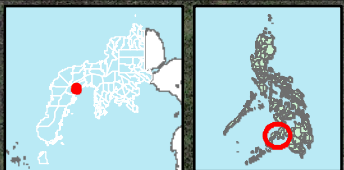

7°45'30"N

7°45'30"N

7°43'0"N

7°43'0"N

7°40'30"N

7°40'30"N

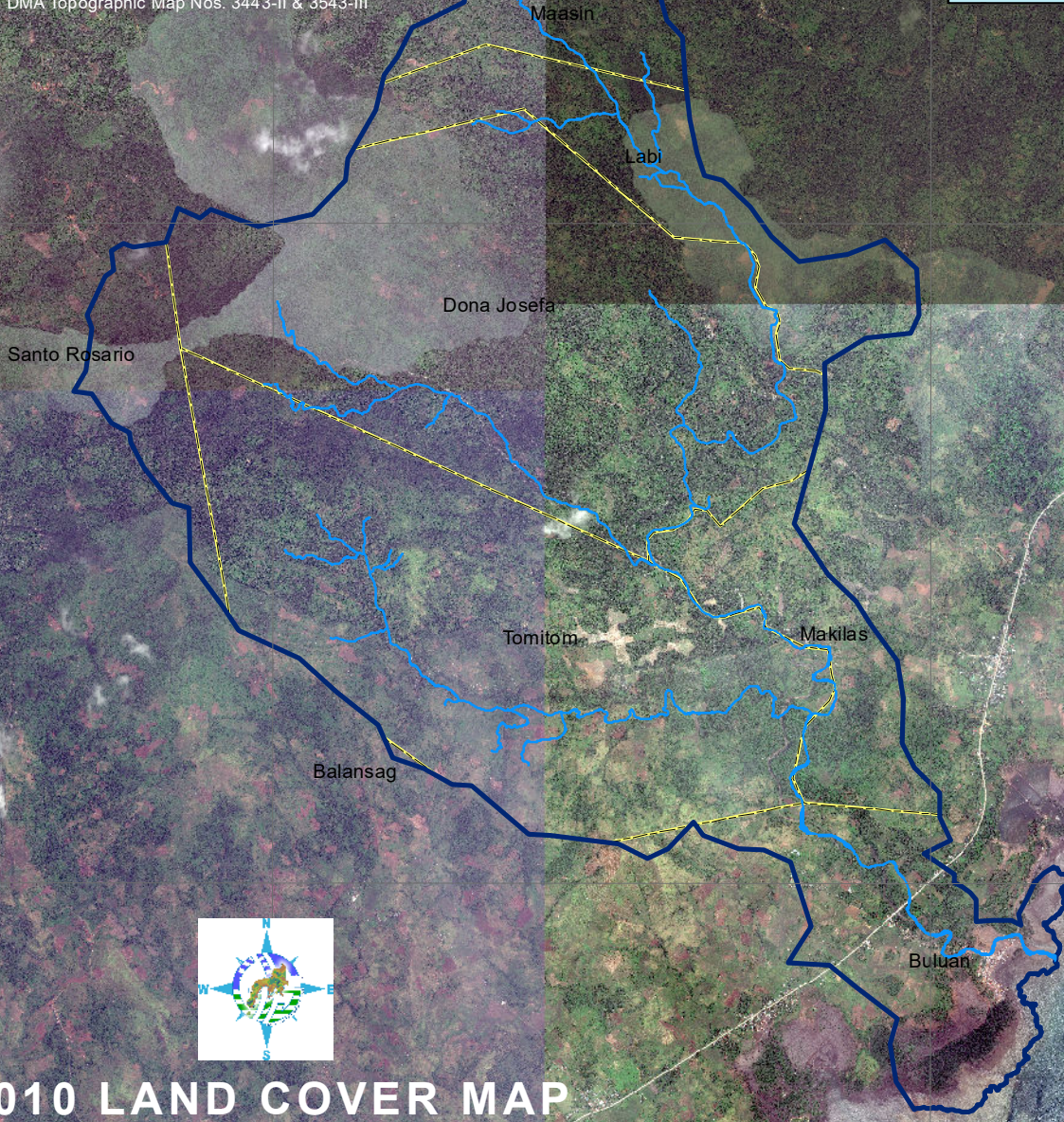

2010 LAND COVER MAP

Doña Josefa Watershed

SCALE 1: 50,000

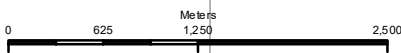

WGS 1984 UTM Zone 51N

AREA : 2,533.00 Hectares

- | | |
|------------------|-----------------|
| Open Forest | Built-up |
| Wooded Grassland | Mangrove Forest |
| Grassland | Fishpond |
| Perennial Crop | Inland Water |
| Annual Crop | Harbor Water |
| | Road |

LAND COVER	AREA
Built-up	9.76
Open Forest	276.70
Annual Crop	622.54
Wooded Grassland	94.52
Grassland	9.25
Perennial Crop	1,431.38
Fishpond	10.57
Mangrove Forest	58.11
Road	7.29
Inland Water	11.91
Harbor Water	0.98
TOTAL	2,533.00



Overlaid in One Control Map

122°29'8"E

122°31'38"E